



Special Upcoming Events



Hot Chili-Cool Jazz
Friday, April 24, 2009
Doors Open at 6:00pm
Music Begins at 6:30pm
WIS Gym
2250 Lewis River Road



Presorted Standard
BULK RATE
PAID
PERMIT NO. 40
Woodland, WA
98674

Lewis River Quilters'

Quilt Show

Friday, July 17
10am-5pm
Saturday, July 18
10am-4pm
\$5 Admission
WPS Gym
600 Bozarth Street

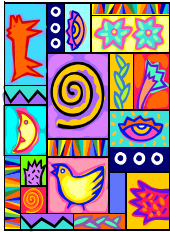

Summer 2009

Educational Tours with Max Jamison

For information and upcoming meeting dates,
contact us at 225-9510.

Tour England/France including Omaha Beach
July 2009



Anyone wanting to teach a class, please contact us!

Look for further information regarding classes at:

www.woodlandschools.org

Woodland Community Education

Postal Patron

Woodland School District
800 Third Street
Woodland, WA 98674
(360) 225-9510

Spring/ Summer Classes 2009

Woodland Community Education

Check out our new, improved web site.
This brochure is now at
www.woodlandschools.org



Welcome!

WCE is a department of the Woodland School District. We offer education and recreational activities for all ages through community education. WCE is committed to provide excellent service to Woodland and the surrounding area. Call if you would like to teach a class.



Education

First Aid/CPR

Holborn Safety, Instructors

Sat	May 2	8AM-12PM
WMS/WHS Commons		\$50

Intro to Estate Planning

Amy Wade, LLC

(18 +) Learn the basics about the Probate Process, Wills, Trusts, Power of Attorneys, Health Care Directives (Living Wills), and Community Property Agreements. If estate is under \$2,000,000 with no unusual circumstances you can sign a simple will, health care directive and durable power of attorney at the second class.

Wed	Apr 22 & 29	6:00-8:00PM
	May 20 & 27	6:00-8:00PM
	Jul 8 & 15	6:00-8:00PM
		\$100
WMS/305		\$175 per couple



Spending Less and Saving More

Candy Falk, Instructor. Basics on spending less on food, utilities, entertainment, cleaning products. etc.

Sat	Apr 18	10:00AM-12PM
Wed	Apr 22	7:00-9:00PM

DMR/ 800 Third Street



Gluten-Free Baking Class

Lynn Strickland, Instructor.

Values and benefits of gluten-free flours, recipe conversions and shopping info. Students receive samples, notebooks, handouts and recipes. Gluten-free diet is helpful to people with allergies, food intolerance, ADD, ADHD and Autism.

Tue	Apr 28	7:00-8:30PM
-----	--------	-------------

DMR/ 800 Third Street \$25

Hunter Education

Harold Costa, Instructor

\$20 refundable upon completion of class. Bring payment to first class.

Mon-Thurs	Jul 6, 7, 8, 9	5:00-9:00PM
	Aug 3, 4, 5, 6	5:00-9:00PM

WMS/WHS Common



Project Woodland I.D. is an event for the community to come together and help identify people and places in photos from the Woodland and Lewis River area. Pictures consist of the prints and the large negatives from the Leon "Doc" Stroud collection from 1939 to the late 1960's.

Please come and identify your parents or grandparents, teachers, classmates or more importantly yourself, so these photos will be preserved for the enjoyment of future generations.

Saturday May 2 ,9am-6 pm and Sunday May 3 ,1-5 pm
Woodland High School Commons,
 757 Park St. Woodland, WA

Proceeds from reprints of photos benefit the Friends of the Woodland Library and other community projects.

Sponsors: Margaret Colf Hepola, and George and Peggy Thoeny

For more information,
thoenyf@pacifier.com or call Thoeny Farms, 360-225-7133



Youth Activities

Soccer Camp

Coach Jeff Flanagan.

Entering grades 2 thru 6. Includes T-shirt.

Tue-Fri	Jun 23-26	9:30AM-12:30PM
---------	-----------	----------------

WHS Field \$50



Little Beaver Football Camp

Coach Mark Greenleaf. Grades 3-6.

Tue-Thurs	Aug 4-6	6:00-8:00PM
-----------	---------	-------------

WHS Field. \$30

Football Camp

Coach Mark Greenleaf

Grades 7-12.

Mon-Wed	Jul 27-29	6:00-8:00PM
---------	-----------	-------------

WHS Field \$40



Woodland Boys' Basketball Camp

Coach Aaron Shepherd

For incoming K-12 grades. Includes T-shirt.

Tue-Fri	Jul 7-10	8:00-10:00AM
		10:15AM-12:15PM
		12:30-2:30PM

WHS Gym \$55

Cheer Camp

Coach Cyndi Duling.

Performing at Planter's Day Parade, Saturday, June 20th.

Fri	Jun 19	9:00-11:30AM
-----	--------	--------------

WMS/WHS Commons. \$22 w/o shirt. \$25 w/shirt.

Girls' Hoops

Coach Glen Flanagan. Entering grades 3-9.

Fee includes t-shirt.

Tue-Fri	Jul 14-17	9:00AM-12PM
---------	-----------	-------------

WHS Gym \$55

Volleyball Camp

Coach Jeff Nesbitt. Entering grades 4-8.

Mon-Weds	Jun 22-24	9:00AM-1PM
----------	-----------	------------

WHS Gym. \$65

Babysitter Certification

American Red Cross, Instructors

Sat	Jun 6	9AM-4PM
-----	-------	---------

WMS/Rm 305 \$30

Swimming Lessons

Bus leaves at 9:30AM from WPS returning at 12PM. Grades K-6. \$55. Hough Pool.

1st session	Mon-Thurs	Jul 20-30
2nd session	Mon-Thurs	Aug 10-20