

2111 Pacific, Suite 100 Tacoma, Washington 98402

CHANGE ORDER PROPOSAL: 064

Woodland High School

Date: March 10th, 2015

Revised:

To: Trevor Wyckoff, Skanska

PROPOSED CONTRACT MODIFICATION:

Please submit an itemized proposal for changes in the Contract Time and Contract Sum for the following proposed modifications to the Contract Documents (This document is not a Change Order, Field Authorization or direction to proceed with the work described herein):

- Provide the "Wall of Tribute" per the attached drawings and details.
- Include the "legend" plaque and the type C and D plaques shown on ASK-159. Plaques are 1/4" thick stainless steel with a beveled perimeter edge and etched letters painted black. Finish is #4 brushed.
- Provide in grade light fixtures as shown in the attached sketches (ASK-156 through ASK-159). Fixtures shall be by Kim #LTV768WF/9L4KUV TR60. Splice and extend existing exterior site lighting circuit 1H01-39 from adjacent AL1 fixture.
- Revise irrigation per LSK-XXX

Reference: A1.00; A1.04

Attachments: ASK-156; ASK-157; ASK-158; ASK-159; Lighting Cut-Sheets

PROPOSED CONTRACT ADJUSTMENTS:

The proposed change to the Contract Sum or Guaranteed Maximum Price for all work described above is:

- (increase) (decrease) of : \$ _____ (Washington State Sales Tax not included) or,
- The Contract Sum shall remain unchanged.

The proposed change to the Contract Time for all work described above is:

- (increase) (decrease) of _____ days or;
- The Contract Time will remain unchanged.

The foregoing amount includes all direct and indirect costs for material, labor and supplies related to this change and to the effect of this change on the remainder of the Project. All other provisions of the Contract remain in full force and effect. The Contractor agrees to be bound by this proposal for ninety (90) days after this date.

Submitted by: _____
General Contractor

Date: _____

We have examined the foregoing proposal, negotiated with the Contractor where necessary, and find it to be reasonable.

Approved By: _____
McGranahan Architects

Date: _____

The Owner hereby accepts the foregoing proposal. This document when fully signed constitutes the conditions upon which a Change Order will be issued.

2111 Pacific, Suite 100 Tacoma, Washington 98402

Page 2 of 2
Woodland High School
Date: July 7th, 2014

Accepted By: _____
Woodland School District No. 404

Date: _____

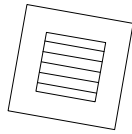

6
ASK-157

20.0°
TYP

TRIBUTE WALL -
TYPE 2

TRIBUTE WALL -
TYPE 1, TYP UNO

TEXT, 6" HIGH,
CENTURY GOTHIC

LIGHT FIXTURE,
SEE ELEC

IN SERVICE TO WOODLAND SCHOOL DISTRICT

R9'-0 1/2"

9'-4 7/8"

2'-9 7/8"

WOODLAND HIGH SCHOOL

1119.000

McGRANAHAN architects

TITLE: ENLARGED SITE PLAN

REFERENCE: A1.01

SCALE: 1/8" = 1' - 0"

ISSUED FOR:

DATE: 03.06.15

ASK-156

REVISED: DKS

DRAWN BY: JP, MG

253
F 383 3097
253
T 383 3084

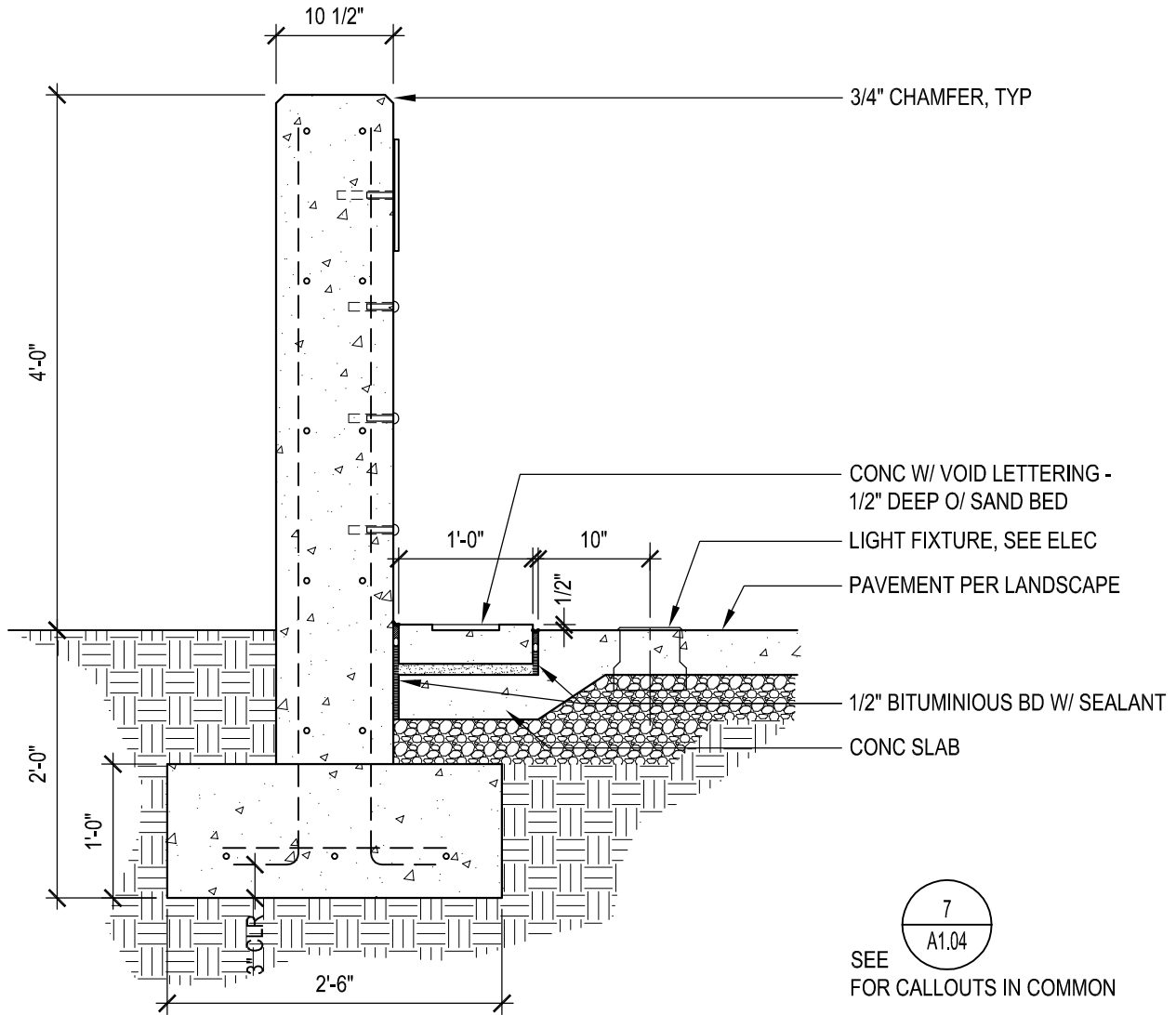

TRIBUTE WALL

6

1119SI05

3/4" = 1'-0"

WOODLAND HIGH SCHOOL

1119.000

McGRANAHAN architects

TITLE: TRIBUTE WALL

REFERENCE: A1.04

SCALE: 3/4" = 1' - 0"

ISSUED FOR:

DATE: 03.06.15

ASK-157

REVISED: DKS

DRAWN BY:

253
F 383 3097
253
T 383 3084

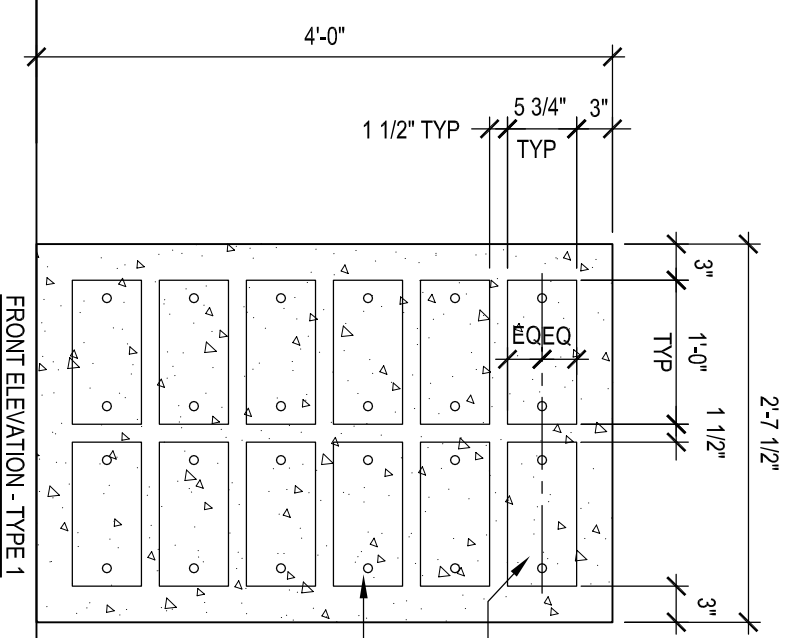
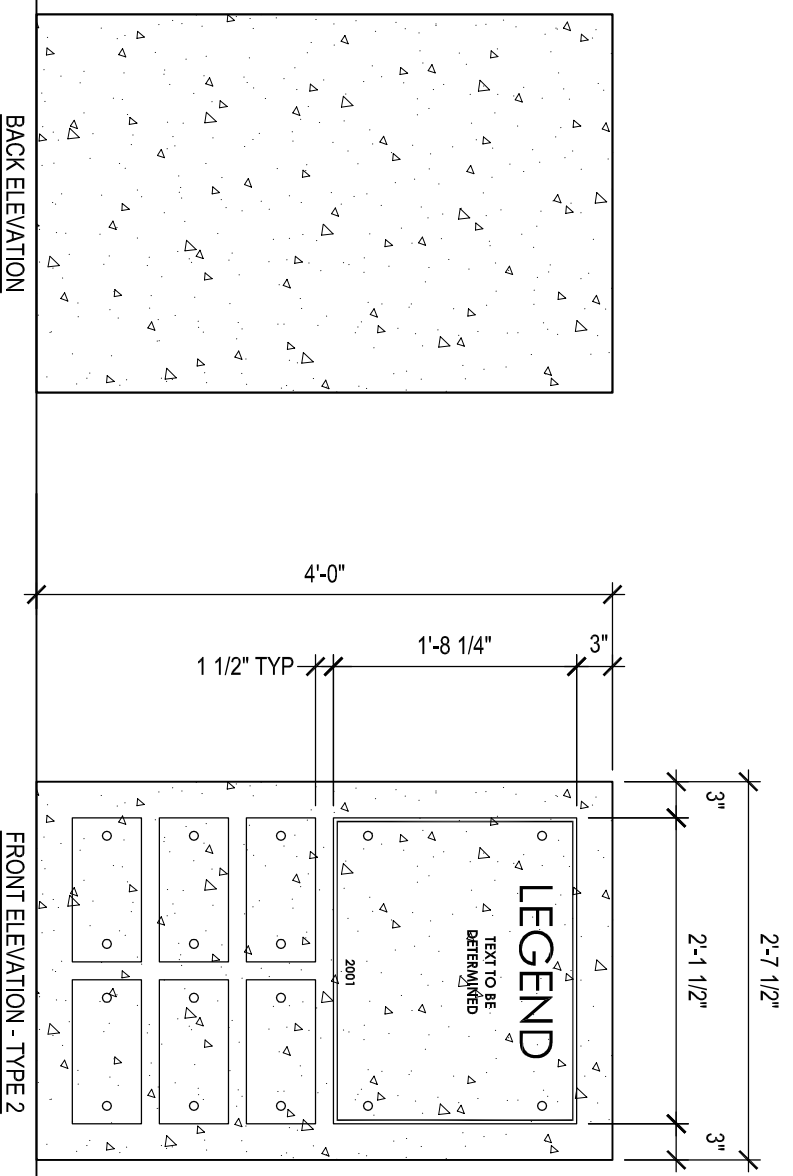
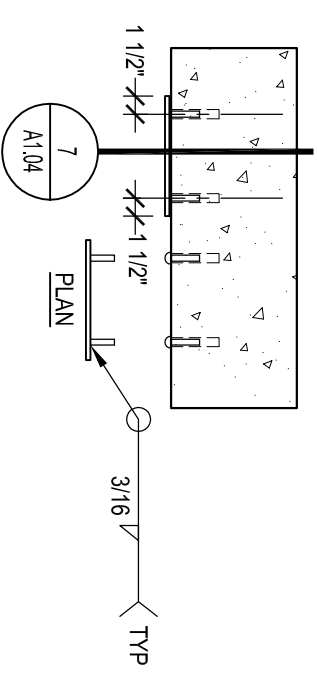

(2) 1/4" DIA SS ROD STANDOFFS
AT EACH NAME PLATE - EMBED
W/ EPOXY GROUT

1/4" SS PLATE

1119SI05

TRIBUTE WALL
3/4" = 1'-0"
3

WOODLAND HIGH SCHOOL

1119.000 McGRANAHAN architects

TITLE: TRIBUTE WALL

REVISIONS: ASK-158

REFERENCE: A1.04

REVISED: DKS

SCALE: 3/4" = 1'-0"

DRAWN BY:

DATE: 03.06.15

PLAQUE SCHEDULE

SIGN TYPE	MESSAGE A	MESSAGE C	REMARKS
C	VERN "RED" SHEPHERD	2001	
C	SUSIE PATCHING	2002	
D	JIM BAYS	2003	
C	BRUCE FLANAGAN	2003	
D	PAUL CLINE	2006	
C	ANSGAR SCHEI	2008	

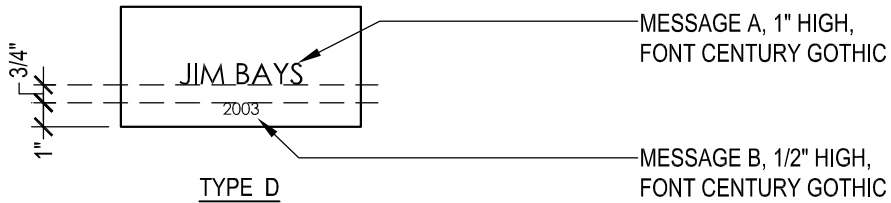
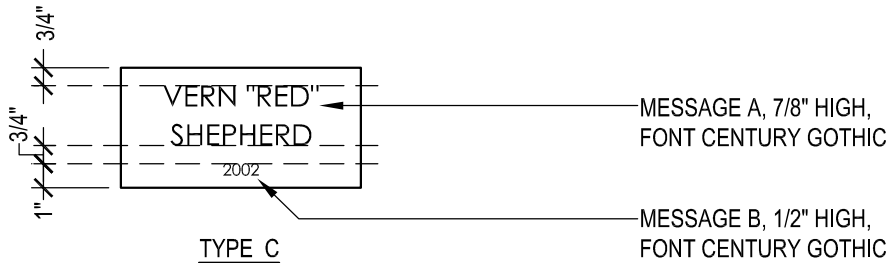

NOTE: ALL GRAPHICS (ARROWS/LETTERS) TO BE WHITE

TRIBUTE WALL - PLAQUES

8

1119SI05

1 1/2" = 1'-0"

WOODLAND HIGH SCHOOL

1119.000

McGRANAHAN architects

TITLE: TRIBUTE WALL - PLAQUE SCHEDULE

REFERENCE: A1.04

SCALE: 3/4" = 1' - 0"

ISSUED FOR:

DATE: 03.06.15

ASK-159

REVISED: DKS

DRAWN BY:

253
F 383 3097
253
T 383 3084