



360.696.4428 office | 866.696.4428 toll free | 360.694.8934 fax | 1924 Broadway, Suite B | Vancouver, WA 98663
www.hagedornse.com

December 4, 2009

**LEGAL DESCRIPTION
FOR THE
OLD APOSTOLIC LUTHERAN
CHURCH**

PROPOSED EASEMENT TO WOODLAND SCHOOL DISTRICT:

An easement for ingress, egress and utilities, over, under and across that portion of Section 11, Township 5 North, Range 1 West, Willamette Meridian, Cowlitz County, Washington, described as follows (Bearings are "NAD 83", Washington Coordinate System, South Zone):

Commencing at a 5/8 inch iron rod marking the Northeast corner of the Southeast quarter of the Northwest quarter of the Southeast quarter, as shown in Volume 29 of Surveys, pages 111 and 112, Cowlitz County Auditor's Records; thence South $2^{\circ} 16' 22''$ West, along the East line of the Southeast quarter of the Northwest quarter of the Southeast quarter, 647.77 feet to a 5/8 inch iron rod marking the North right-of-way of Dike Access Road, as shown in Survey (Volume 29, pages 111 and 112) and the TRUE POINT OF BEGINNING of easement to be described; thence North $02^{\circ} 16' 22''$ East, along the East line of the Southeast quarter of the Northwest quarter of the Southeast quarter, 116.68 feet; thence North $87^{\circ} 20' 00''$ West, parallel with the North right-of-way of Dike Access Road, 60.00 feet; thence South $2^{\circ} 16' 22''$ West, parallel with the East line of the Southeast quarter of the Northwest quarter of the Southeast quarter, 116.68 feet to the North right-of-way of Dike Access Road; thence South $87^{\circ} 20' 00''$ East, along the North right-of-way of Dike Access Road, 60.00 feet to the TRUE POINT OF BEGINNING.

LD-2009\Old Apostolic Church-Proposed Esmt to Woodland School Dist.ejm
07-159



EXHIBIT B

**EXHIBIT SKETCH
for the
OLD APOSTOLIC LUTHERAN CHURCH
OF PROPOSED EASEMENT**

in a portion of the
SE 1/4 of the NW 1/4 of the SE 1/4
of SECTION 11, T5N, R1W, W.M.
COWLITZ COUNTY, WA

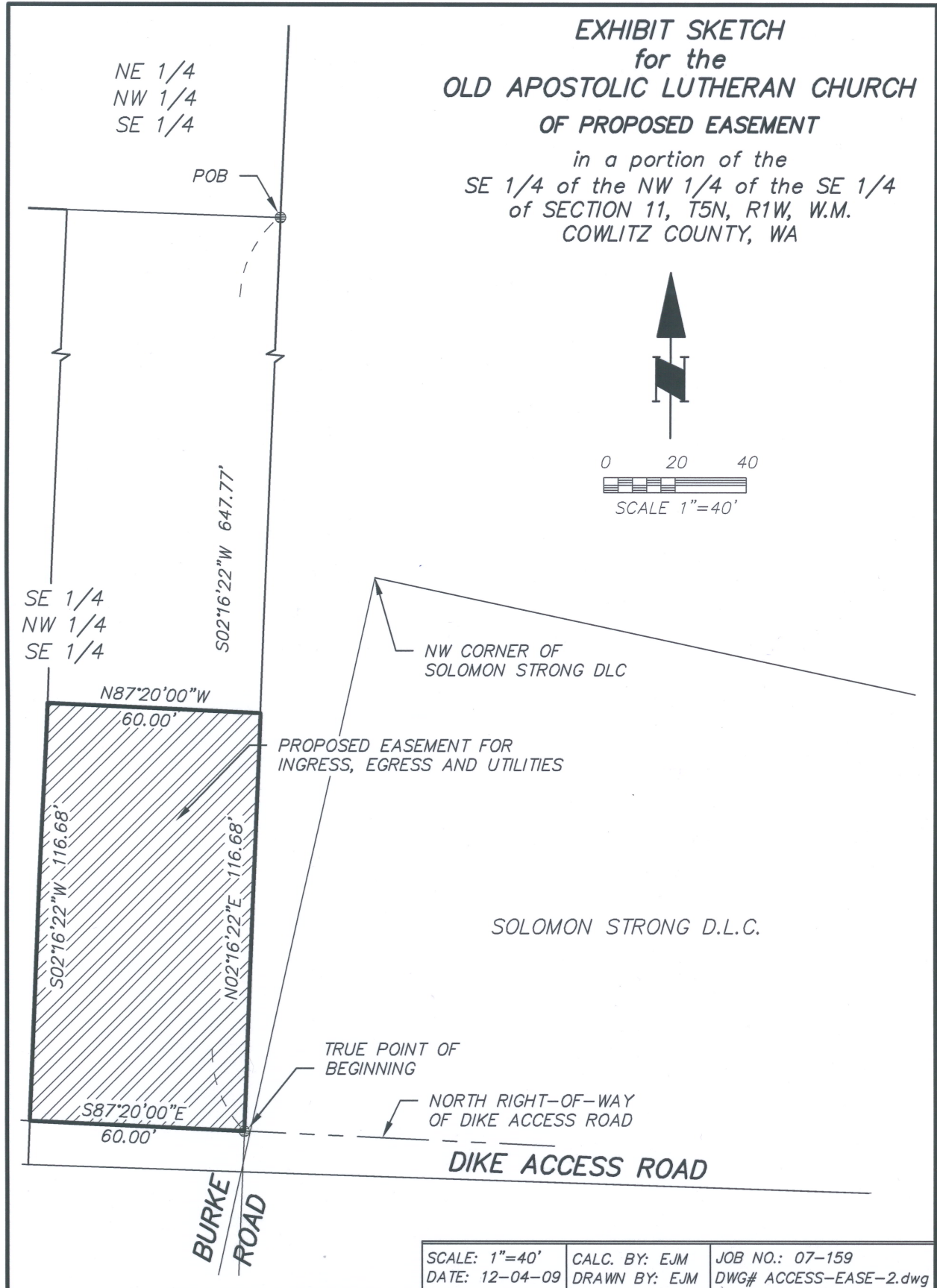
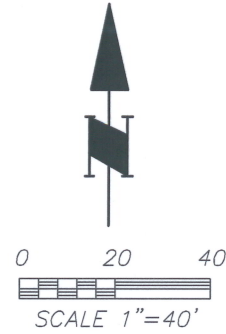

SCALE: 1"=40'	CALC. BY: EJM	JOB NO.: 07-159
DATE: 12-04-09	DRAWN BY: EJM	DWG# ACCESS-EASE-2.dwg